

PLAN SHOWING THE PROPOSED CONSTRUCTION OF DWELLING HOUSE AT PLOT No.57A IN S No 29/3 OF TIRUNINRAVUR VILLAGE, SRIPERAMBUDUR TALUK, CHENGAI M.G.R. DISTRICT

scale : 1-INCH=8'0" (1:96)

schedule of joineries



D1	DOOR	3'6" X 6'6" (108 X 198)
D2	"	3'0" X 6'6" (91 X 198)
D3	"	2'6" X 6'6" (76 X 198)
W1	WINDOW	4'0" X 4'0" (122 X 122)
W2	"	3'0" X 3'0" (91 X 91)
KW	KITCHEN WINDOW	3'0" X 3'0" (91 X 91)

staircase details CB CUB BOARD

TREAD 0'9" (23)
 RISE 0'7" (17)
 WIDTH 2'6" (76)

area statement

PLOT AREA : 1200 SFT (111 SQM)
 PLINTH AREA : 528 " (49 ")
 F.S.I : 0.44
 COVERAGE : 44%
 colour index

PROPOSED SHOWN IN 
 ROADS SHOWN IN 

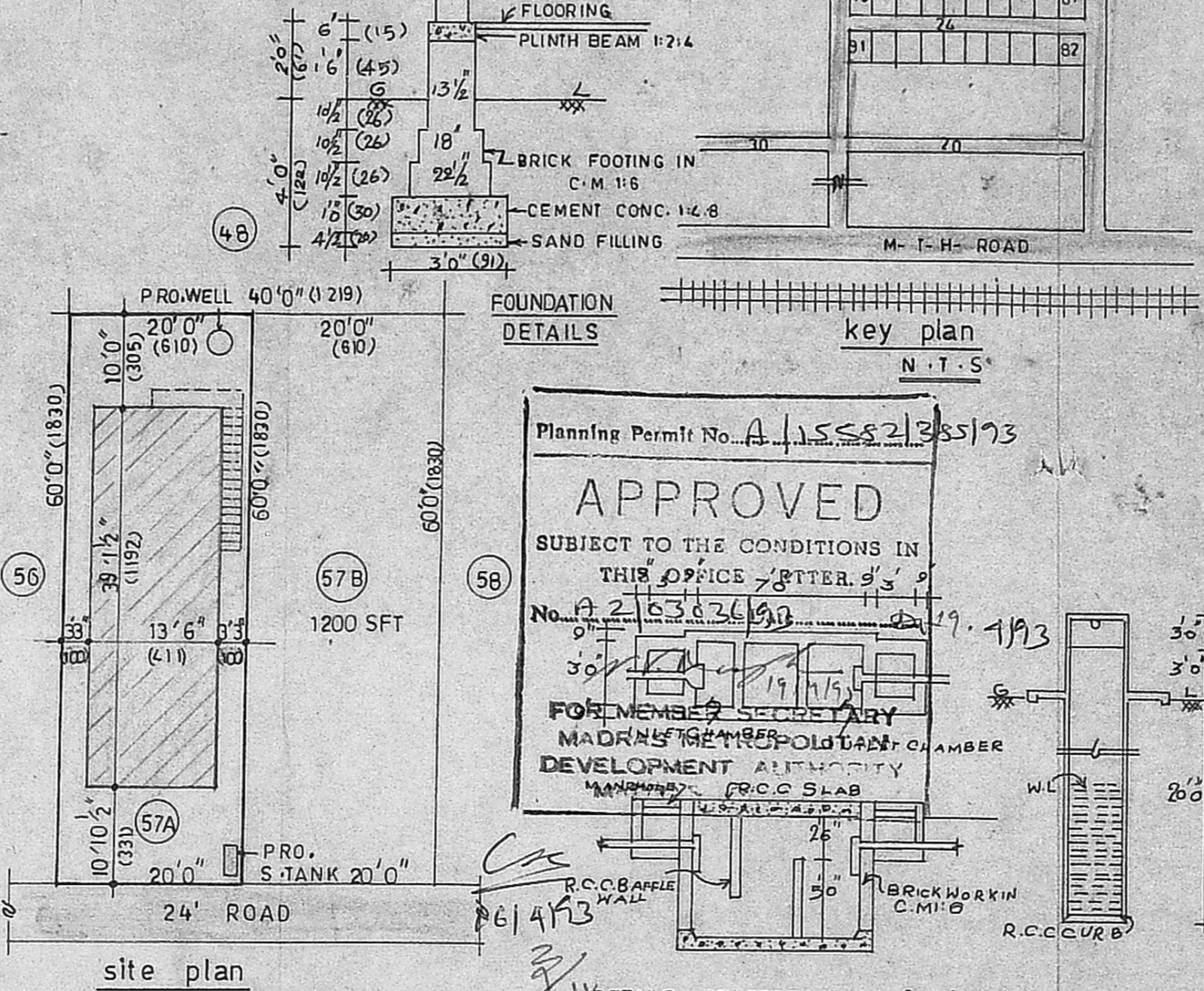
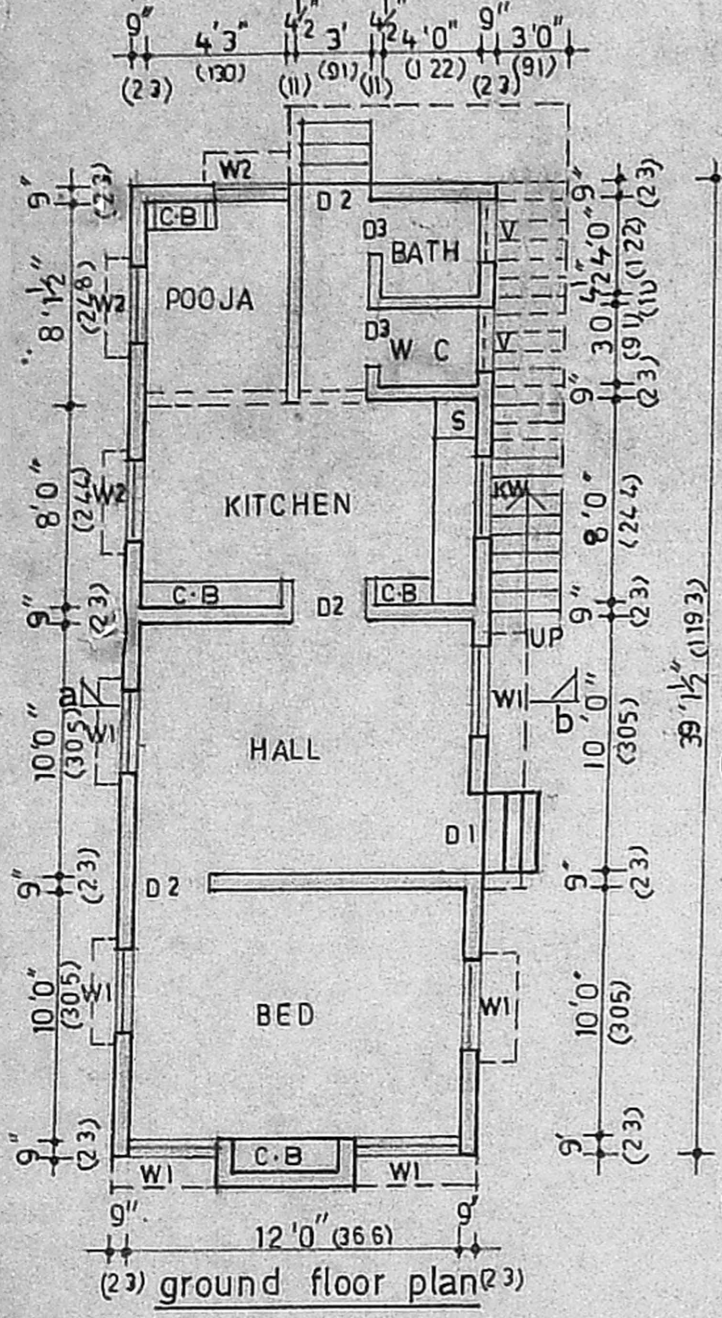
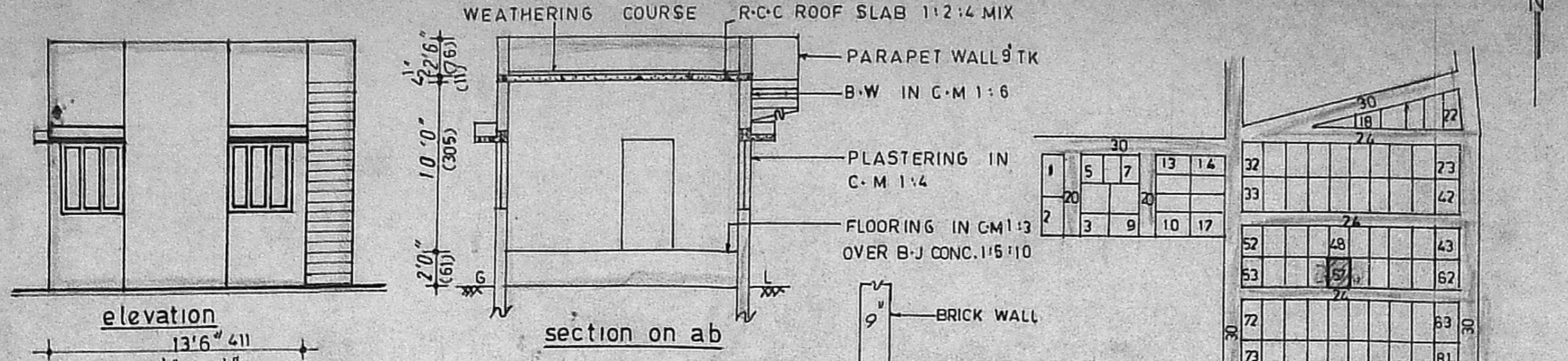

Planning Permit No. A/15582/385/93

APPROVED

SUBJECT TO THE CONDITIONS IN THIS OFFICE LETTER DATED 19.11.93

No. A/20302/193

FOR MEMBER SECRETARY
 MADRAS METROPOLITAN CHAMBER
 DEVELOPMENT AUTHORITY

MANPOWER R.C.C SLAB

DETAILS OF SEPTICTANK & 4' DIA WELL

OWNER

R. Ganesan

R. Ganesan,
 LICENCED SURVEYOR,
 ALANDUR MUNICIPALITY,
 R.F. 54/1201/80/FL,
 164, Ponniamman Koil Street-
 MADIPAKKAM,
 MADRAS-600 091.

L.S